

CHATHAM COUNTY HEALTH DEPARTMENT ENVIRONMENTAL HEALTH DIVISION

80 East Street ▪ P. O. Box 130 ▪ Pittsboro, NC 27312-0130
Phone (919) 542-8208 ▪ Fax (919) 542-8288

OFFICE USE ONLY

TPN _____
Permit No. _____
Date _____
EHS _____
System Type _____

Improvement Permit for Wastewater Systems ARTICLE II-CHAPTER 130A OF THE NC GENERAL STATUTES

NEW REPAIR EXPANSION

An Improvement Permit is issued to Angela Broach for
a 14.66 ± acre site located on Old Sanford Rd

in Chatham County. It is specifically issued for the following facility:

Facility: Residential () Non-Residential ()

No. Bedrooms 4 No. Residents/Employees 8 max

Type Wastewater: Residential () Commercial ()

Initial System Type: I () II () III () IV () V () VI ()

Description pump to AT-Grade INNOVATIVE GRAVELLESS

Type System: Shallow Conventional () LPP () 35% Reduction

Other _____

Design Flow 480 EPGD Application Rate 0.275 GPD/ft²

Size Tank(s) w/Risers and Effluent Filter ST 1000 Gal PT 1000 Gal

Nitrification Line (Length/Width/Max Depth) 380 x 3' x 14" D

Chamber or polystyrene Aggregate 6" min soil cover

(On contour in approved septic area; sch. 40 PVC required over step-downs) Required

Repair System Type: I () II () III () IV () V () VI ()

Description pump to Fill System

Special Conditions _____

A plat with site plan showing specific location of the facility, the site for the proposed wastewater system, existing buildings, property lines, water supplies, surface waters, the conditions for any site modifications; and any other information required by the department must be attached to be valid.

This permit is valid [] without expiration [] for five years but is subject to revocation if the site is altered, soil disturbed, set-backs violated, or the plans of intended use are changed.

The Improvement Permit shall not be affected by change in ownership.

THIS IS NOT AUTHORIZATION TO INSTALL. An authorization for Wastewater Construction must be obtained from this department before installation.

Issued by James Carl Kirt, R.E.
Environmental Health Specialist

N.C. Registration Number 1912

Date 6-26-07

Name Angela Broach, 911 Address Old Sanford Rd

PARCEL # 73675

OWNER Broach, Angela

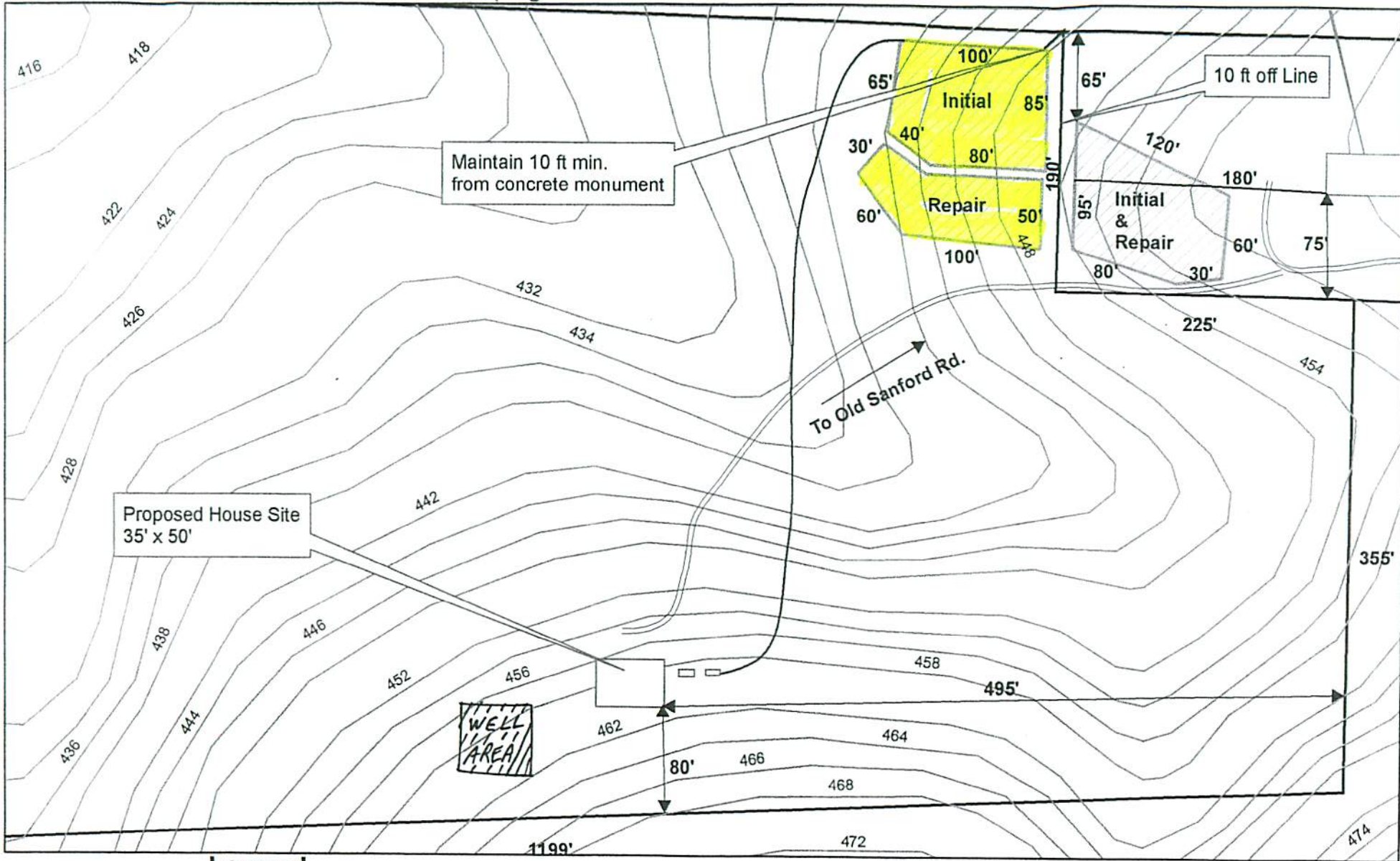

Legend

-  Roads
-  Contour_2ft
-  Approved System Area
-  Parcels



1 inch equals 100 feet
 0 25 50 100 150 200 Feet



This document is for general information purposes only and is not to be considered official. Independent verification of all maps and data should be obtained by the users of the data from the Chatham County Environmental Health Dept.

NAME: Jane Carl Kirtles
 DATE: 6-26-07