

# CHATHAM COUNTY HEALTH DEPARTMENT ENVIRONMENTAL HEALTH DIVISION

80 East Street • P. O. Box 130 • Pittsboro, NC 27312-0130  
Phone (919) 542-8208 • Fax (919) 542-8288

OFFICE USE ONLY

TPN \_\_\_\_\_

Permit No. \_\_\_\_\_

Date \_\_\_\_\_

EHS \_\_\_\_\_

System Type \_\_\_\_\_

## Improvement Permit for Wastewater Systems ARTICLE II-CHAPTER 130A OF THE NC GENERAL STATUTES

NEW  REPAIR  EXPANSION

An Improvement Permit is issued to Angela Broach for  
a 5.61± acre site located off old Sanford Rd

in Chatham County. It is specifically issued for the following facility:

Facility: Residential () Non-Residential ( )

No. Bedrooms 3 No. Residents/Employees 6 max

Type Wastewater: Residential () Commercial ( )

Initial System Type: I ( ) II ( ) III () IV ( ) V ( ) VI ( )

Description AT-Grade Accepted system Dual Alternating

Type System: Shallow Conventional ( ) LPP ( )

Other \_\_\_\_\_

Design Flow 360 EPGD Application Rate 0.275 GPD/ft<sup>2</sup>

Size Tank(s) w/Risers and Effluent Filter ST 1000 Gal PT \_\_\_\_\_ Gal

Nitrification Line (Length/Width/Max Depth) 500' x 3' x 12-14"

(2) 250ft. Lines split by Alternating Valve

(On contour in approved septic area; sch. 40 PVC required over step-downs)

Repair System Type: I ( ) II ( ) III ( ) IV ( ) V ( ) VI ( )

Description Installed with Initial

Special Conditions - 6" min Soil Cover Required

- Do not Back fill with Rocks

A plat with site plan showing specific location of the facility, the site for the proposed wastewater system, existing buildings, property lines, water supplies, surface waters, the conditions for any site modifications; and any other information required by the department must be attached to be valid.

This permit is valid [ ] without expiration [] for five years but is subject to revocation if the site is altered, soil disturbed, set-backs violated, or the plans of intended use are changed. The Improvement Permit shall not be affected by change in ownership.

**THIS IS NOT AUTHORIZATION TO INSTALL.** An authorization for Wastewater Construction must be obtained from this department before installation.

Issued by Jane Carl Zittel, R.E.S.  
Environmental Health Specialist

N.C. Registration Number 1912

Date 6-26-07

Name Broach, Angela 911 Address Old Sanford Rd

PARCEL # 73674

OWNER Broach, Angela

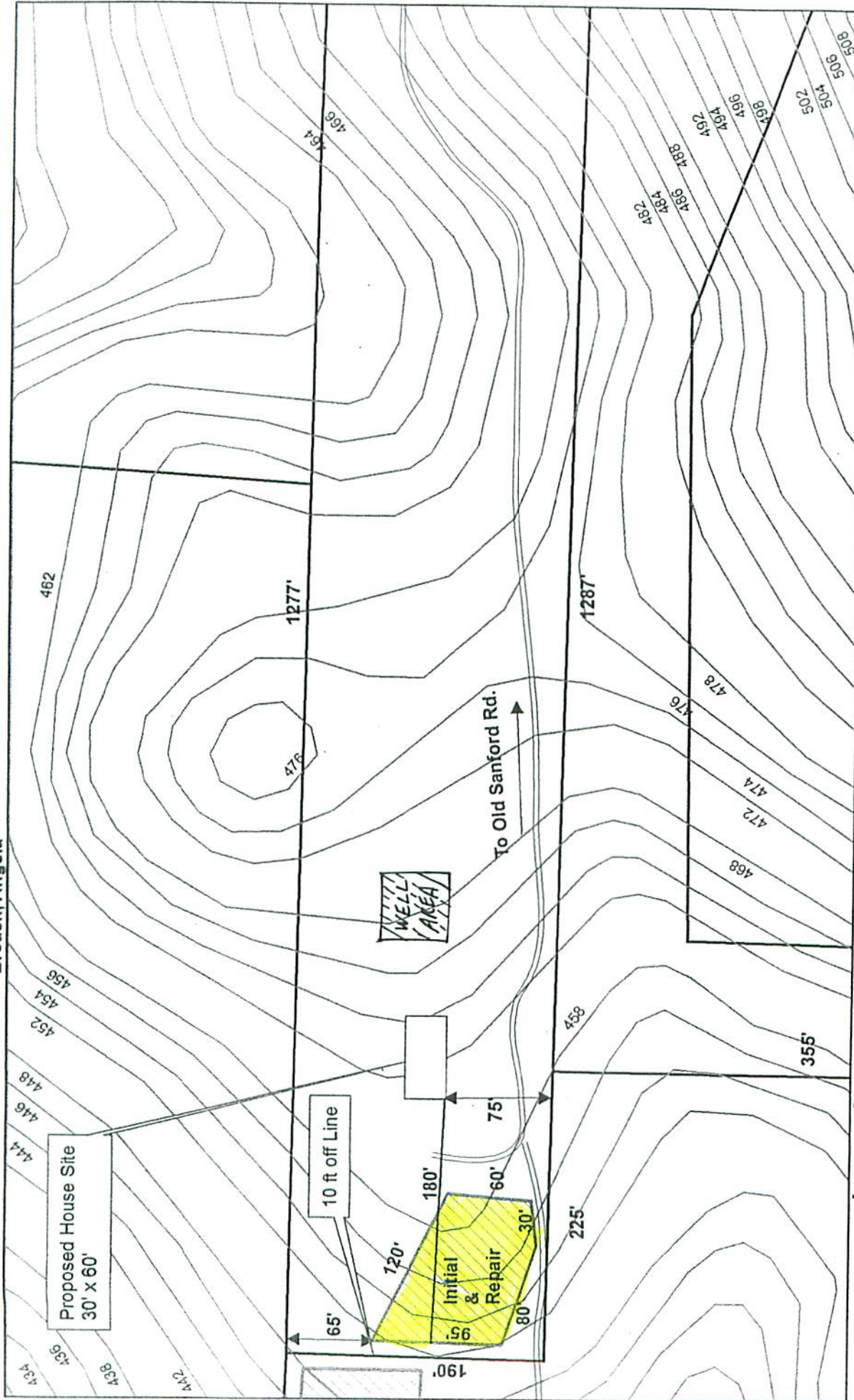

This document is for general information purposes only and is not to be considered official. Independent verification of all maps and data should be obtained by the users of the data from the Chatham County Environmental Health Dept.

NAME: *James Carl Broach, Jr.*

DATE: *6-26-07*

**Legend**

-  Roads
-  Contour\_2ft
-  Approved System Area
-  Parcels

