

CHATHAM COUNTY HEALTH DEPARTMENT ENVIRONMENTAL HEALTH DIVISION

80 East Street • P. O. Box 130 • Pittsboro, NC 27312-0130
Phone (919) 542-8208 • Fax (919) 542-8288

OFFICE USE ONLY	
TPN	_____
Permit No.	_____
Date	_____
EHS	_____
System Type	_____

Improvement Permit for Wastewater Systems ARTICLE II-CHAPTER 130A OF THE NC GENERAL STATUTES

NEW REPAIR EXPANSION

An Improvement Permit is issued to P+L Properties for
a 19.34 acre site located Lot 3 Rocky Ridge Farms site 1
in Chatham County. It is specifically issued for the following facility:

Facility: Residential () Non-Residential ()
No. Bedrooms 4 No. Residents/Employees 8 max
Type Wastewater: Residential () Commercial ()
Initial System Type: I () II () III () IV () V () VI ()

Description _____

Type System: Shallow Conventional () LPP ()

Other Large Diameter Pipe 10"

Design Flow 480 GPD Application Rate .3 GPD/ft²

Size Tank(s) w/Risers and Effluent Filter ST 1000 Gal PT _____ Gal

Nitrification Line (Length/Width/Max Depth) 640' x 1' x 14"

(On contour in approved septic area; sch. 40 PVC required over step-downs)

Repair System Type: I () II () III () IV () V () VI ()

Description Large Diameter Pipe 10"

Special Conditions Trenches must be backfilled with group II or III soil

Additional covers may be required

A plat with site plan showing specific location of the facility, the site for the proposed wastewater system, existing buildings, property lines, water supplies, surface waters, the conditions for any site modifications; and any other information required by the department must be attached to be valid.

This permit is valid [] without expiration [] for five years but is subject to revocation if the site is altered, soil disturbed, set-backs violated, or the plans of intended use are changed.

The Improvement Permit shall not be affected by change in ownership.

THIS IS NOT AUTHORIZATION TO INSTALL. An authorization for Wastewater Construction must be obtained from this department before installation.

Issued by Thomas J. Boyer P.S.
Environmental Health Specialist

N.C. Registration Number 1353

Date 3-29-07

Name Rocky Ridge Farms Lot 3 site 1 911 Address

CHATHAM COUNTY HEALTH DEPARTMENT ENVIRONMENTAL HEALTH DIVISION

80 East Street • P. O. Box 130 • Pittsboro, NC 27312-0130
Phone (919) 542-8208 • Fax (919) 542-8288

OFFICE USE ONLY

TPN _____
Permit No. _____
Date _____
EHS _____
System Type _____

Improvement Permit for Wastewater Systems ARTICLE II-CHAPTER 130A OF THE NC GENERAL STATUTES

NEW REPAIR EXPANSION

An Improvement Permit is issued to F+L Properties for
a 17.34 acre site located Rocky Ridge Farms lot 3 site 2
in Chatham County. It is specifically issued for the following facility:

Facility: Residential () Non-Residential ()

No. Bedrooms 4 No. Residents/Employees 8 max

Type Wastewater: Residential () Commercial ()

Initial System Type: I () II () III () IV () V () VI ()

Description _____

Type System: Shallow Conventional () LPP ()

Other Large Diameter Pipe 10"

Design Flow 180 EGPD Application Rate .3 GPD/ft²

Size Tank(s) w/Risers and Effluent Filter ST 1000 Gal PT _____ Gal

Nitrification Line (Length/Width/Max Depth) 640' x 1' x 15"

(On contour in approved septic area; sch. 40 PVC required over step-downs)

Repair System Type: I () II () III () IV () V () VI ()

Description Large Diameter Pipe 10"

Special Conditions Trenches must be backfilled with Group II or III soil
Additional cover may be required

A plat with site plan showing specific location of the facility, the site for the proposed wastewater system, existing buildings, property lines, water supplies, surface waters, the conditions for any site modifications; and any other information required by the department must be attached to be valid.

This permit is valid [] without expiration [] for five years but is subject to revocation if the site is altered, soil disturbed, set-backs violated, or the plans of intended use are changed.
The Improvement Permit shall not be affected by change in ownership.

THIS IS NOT AUTHORIZATION TO INSTALL. An authorization for Wastewater Construction must be obtained from this department before installation.

Issued by Thomas O. Bonn R.S.
Environmental Health Specialist

N.C. Registration Number 1353

Date 3-29-07

Name Rocky Ridge Farms lot 3 site 2 911 Address

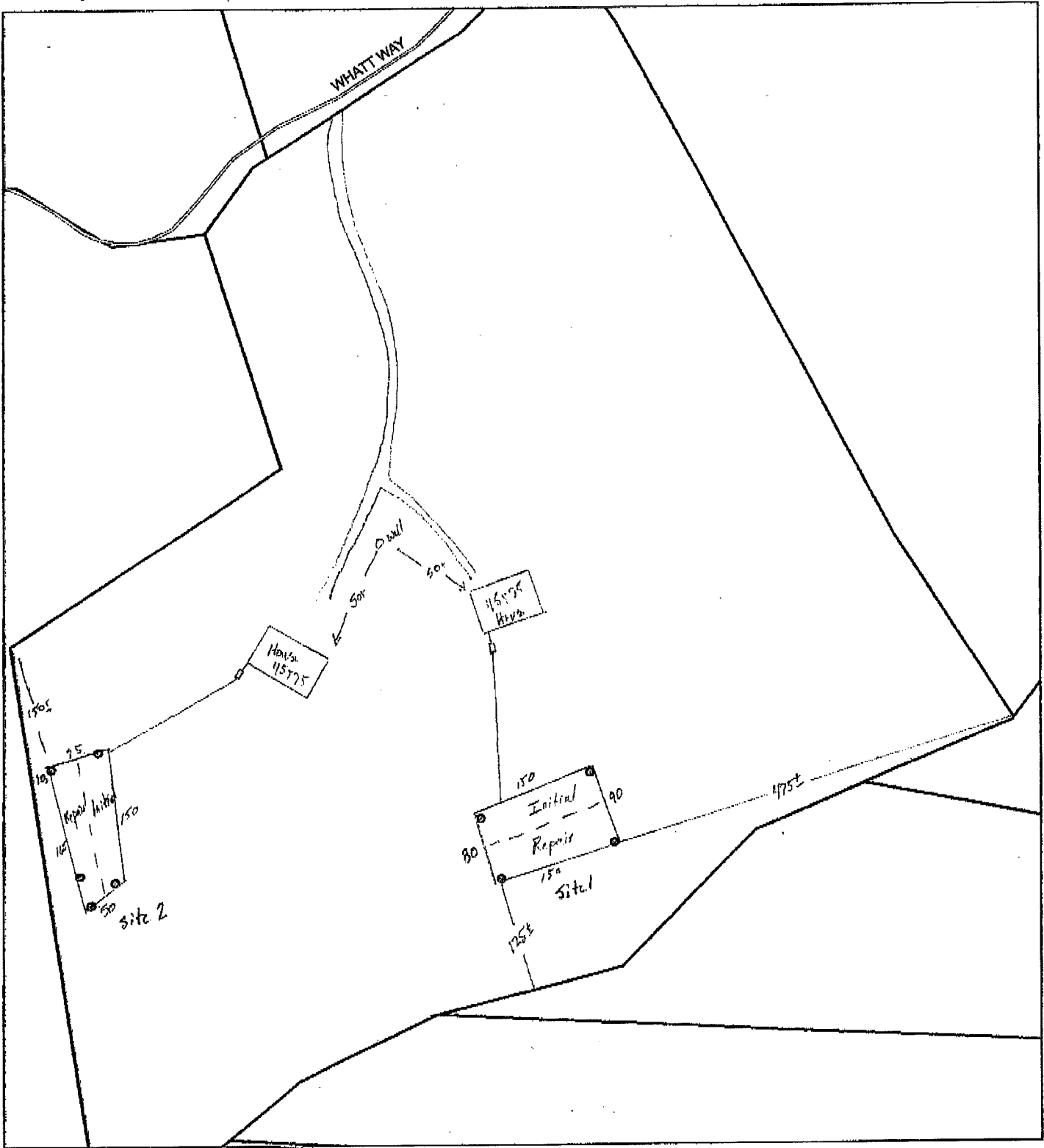

Legend

- Roads
- Auger Boring
- Parcels



1 inch equals 150 feet

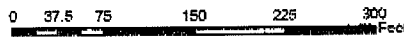

This document is for general information purposes only and is not to be considered official. Independent verification of all maps and data should be obtained by the users of the data from the Chatham County Environmental Health Dept.

NAME: Thomas J. Boyle, R.S.

DATE: 3-29-07